

PE

Practice in Physical Education:
Retrieval practice is set every half term in Year 7-9.
BTEC retrieval practice is set on a weekly basis.

Specifications:
Pearson BTEC Level 1/Level 2 First Award in Sport
Pearson BTEC Level 3 National Extended Diploma in Sport

Summative assessment in Physical Education:
Students are assessed every half term throughout KS3
3 assessment points in Year 10
2 assessment points in Year 11

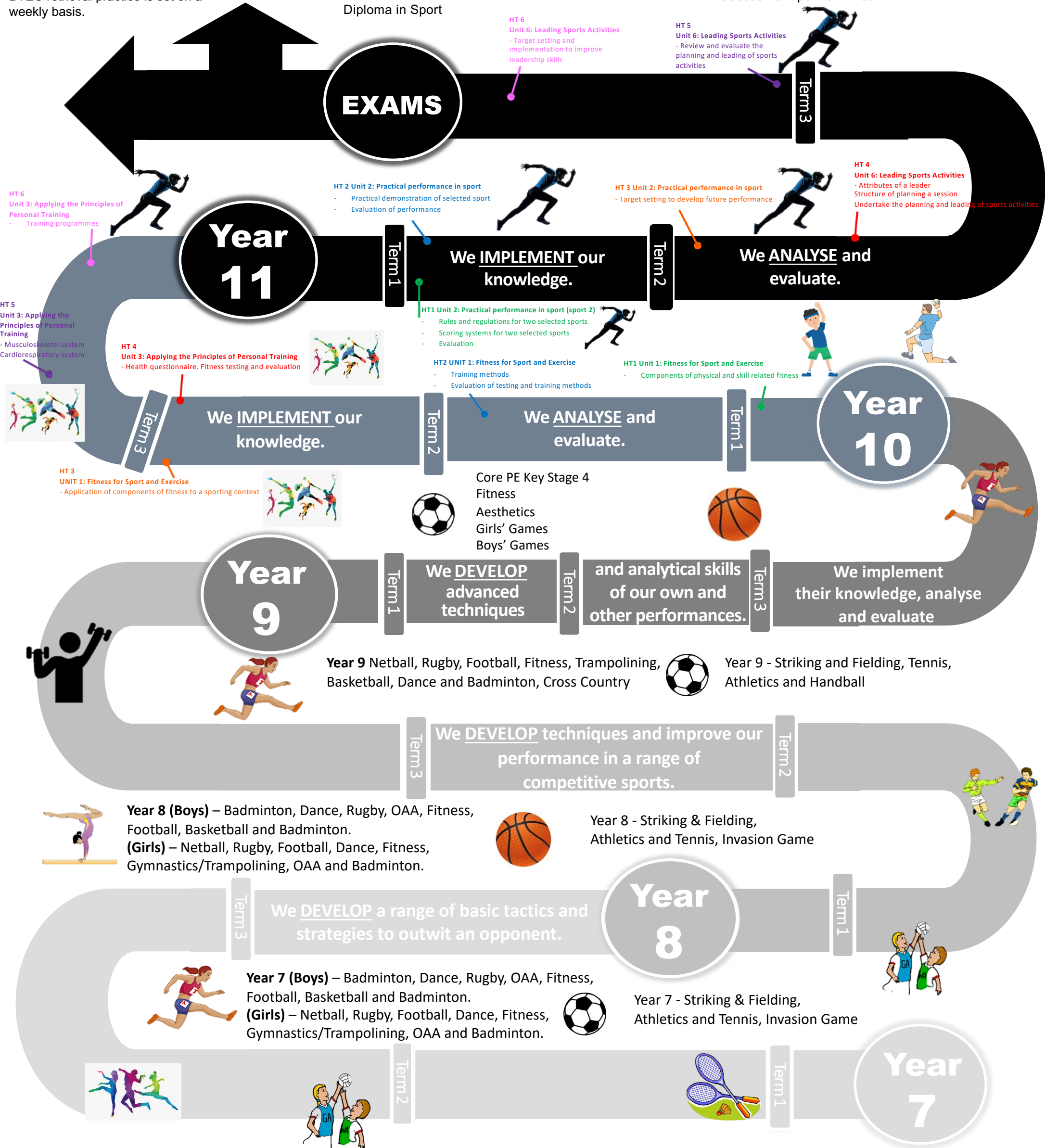

RESPECT



RESPECT for yourself



RESPECT for each other



RESPECT for the environment



RESPECT for the community



RESPECT for education



RESPECT for the future



Sirius
ACADEMY

WHERE STARS ARE BORN!